

# FAXserve by 2Point Communications

## Advanced Network FAX Technology

**New Version 8.0**

### Improve Performance With Fast, Efficient Network Faxing

2Point FAXserve®, from the 2Point Messenger Series, turns your computer network into a centralized fax server, eliminating paper faxes and improving your fax document handling processes. Now all your faxes can be sent and received in a digital format, making it easy to read, annotate, access and store documents on your network. FAXserve is an ideal add-on to e-mail, CRM, Accounting and other end-to-end business management applications. You'll save time, eliminate stand-alone fax machines and increase employee productivity.

### Enterprise or Workgroup Deployment

FAXserve is compatible with Microsoft® Windows® 2000 and 2003 Server. FAXserve can also be deployed as a workgroup solution using Windows XP Pro as a peer server for multiple users.

### Built-in Support for Applications

In Microsoft Windows applications, you can fax quickly and easily without switching between applications. As a result, you no longer have to learn a separate fax interface, and network administrators no longer need to install and manage a network fax application and separate e-mail.

### 2Point FAXserve Highlights

### 2Point FAXserve Is Easy to Administer

- Centralized and streamlined administration.
- Easy mailbox licensing model.
- Flexible deployment with basic print-to-fax functionality or advanced integration to e-mail and network applications.
- Optional domain security integration.
- Management and security of network access options via Microsoft Active Directory®.
- Manage users through Active Directory "Users and Groups" console or through the Messenger Series Administrator.
- Remotely deploy FAXserve resources via LAN or WAN.
- Multiple inbound fax routing options.

### Top Features

#### Secure Faxes

2Point FAXserve fully supports Microsoft Domain Security for fax integrity and privacy. Once logged on to the Windows domain, FAXserve immediately verifies your authorization level to send and receive faxes. Plus, only the intended recipient can view a received fax.

#### Scalable

FAXserve allows you to easily add more users as your business grows by purchasing additional mailboxes.

#### Easy to Use

Send faxes directly from any Microsoft Windows application. There is no need to learn additional applications or manage separate address books to send faxes and e-mail messages.

#### Simplified Inbound Faxing

Flexible configuration and customization of inbound routing are made possible by multiple routing methods, including DID, DTMF, DNIS, CSID, manual routing, line routing and automatic direction of inbound faxes to any network printer(s).

#### Cost-Effective Scalability

FAXserve supports both small and medium-sized companies and features a scalable pricing structure.

#### Centralized Administration and Reporting

Centrally configure, monitor and control every FAXserve server across the network in real time. Keep a log of all faxes sent and received.

#### System Support

FAXserve integrates with Microsoft Windows 2000 and Windows 2003 Server, providing seamless operation and centralized administration with full client support for Windows 2000 and Windows XP.

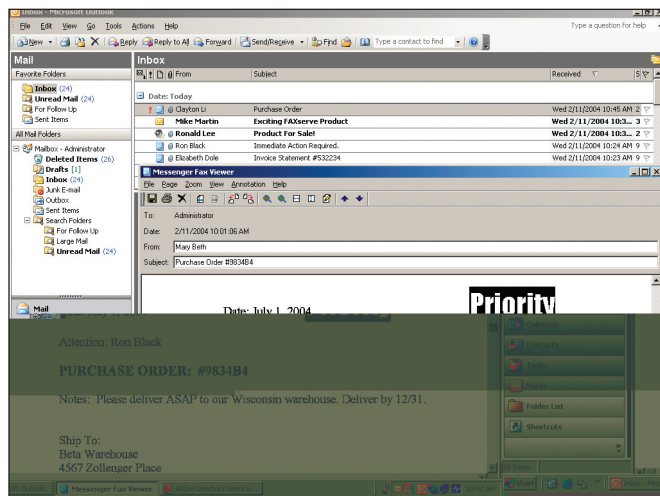

Read critical faxes received in your Microsoft Outlook inbox.

- Send and receive faxes directly from Microsoft Outlook or the 2Point Messenger Series Explorer client software.
- Store fax documents electronically.
- Track faxes with delivery receipt confirmation.
- "Print to Fax" from Microsoft Office or any Microsoft Windows application.
- Annotate faxes directly on your PC screen.
- Ensure confidentiality by delivering faxes to specific desktops through intelligent inbound routing.
- Automatically print sent or received faxes to any local or network printer.

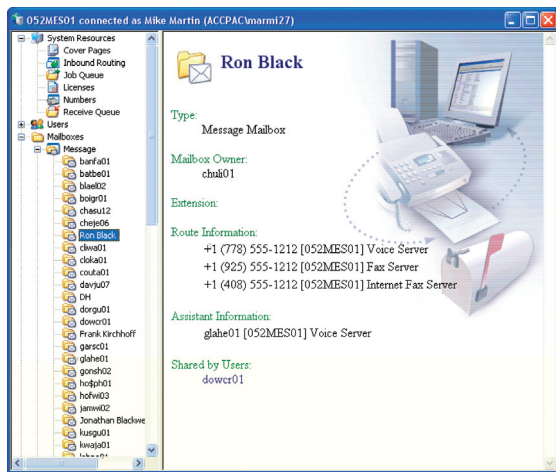

Easy to administer and manage mailboxes.

### What's New in FAXserve 8

- Enhanced support for Terminal Server and Citrix on Windows 2003.
- Option to deliver faxes as PDF files through our Exchange Integration Option
- Option to email faxes to any email address with TIF or PDF attachment with SMTP Email Integration Option
- When sending via email, the option to send message details in plain text or with html including a first page preview.
- Enhanced remote document rendering engine with support for more application types.
- The ability to install a host on a local machine for Fax over IP when remote and local server connectivity when in the office
- The option to use a non Windows 'server' OS for some of the services (possible to install and run some server components on Windows XP Pro for example)
- New auto-print features with rules to define whether inbound or outbound faxes should be delivered to network print server
- Robust log viewing with improved sorting options
- Option to have mailbox information populated in real-time from Active Directory (applies to cover pages for example)
- Remote file storage option - allows you to define location of file storage.
- And much more..

### Other 2Point Messenger Series Products

#### 2Point® VOICEServe

Expand the capabilities of your network by providing robust voicemail messaging functionality. When combined with FAXserve, you get fax-on-demand and remote retrieval via your phone.



2Point Communications, Inc.  
2853 Clover Hill Court  
Suite D  
Tracy, CA 95377  
+1 (209) 830-7268  
www.2point.com

#### 2Point® MOBILEserve

Utilize wireless messaging to send instant critical text messages to co-workers, customers and suppliers. When combined with FAXserve, you get notification of incoming faxes instantly.

#### Exchange Integration Option

Provide improved administration and scalability with optional software that extends the functionality of Exchange Server.

#### SMTP Email Integration Option

Provides integration into standard email systems using SMTP message delivery protocols. Send and receive faxes from almost any email system including web-based mail.

#### GroupWise Gateway Integration Option

Provide improved administration and scalability with optional software that extends the functionality of a Novell GroupWise messaging server. Co-developed with Novell.

#### ACCPAC Advantage Series Integration Option

With the release of Advantage Series 5.3, all Messenger Series fax solutions such as FAXserve can be used to send accounting generated documents via fax. In addition, use the custom address book module to access your A/R and A/P customers and vendors from the fax client software.

#### ACCPAC Pro Series Integration Option

With the release of Pro Series 5.3, all Messenger Series fax solutions such as FAXserve can be used to send accounting generated documents via fax.

#### HP Digital Sender Integration Option

Integrate HP network scanner devices with all Messenger Series fax solutions such as FAXserve. An HP Digital Sender will allow your users to send faxes from paper originals as they would a standard fax machine, but with all of the benefits of FAXserve including archiving, logging, least-cost routing, and more.

#### SalesLogix Integration Option

FAXserve integrates into SalesLogix operating as a server application leveraging the SalesLogix environment for document delivery via fax.

#### ACT! Integration Option

Create fax marketing campaigns from ACT! contact data. Use the ACT! address book module from within the Messenger Series client to send broadcast messages.

#### MAS 90, MAS 200, and MAS 500 Integration Option

Integrate outbound document delivery via fax with FAXserve including invoices, purchase orders, and statements.

### 2Point FAXserve Cost Savings

Costs	Fax Machine	FAXserve
Time to fax (minutes)	10	1
Number of faxes per day	120	120
Total time (hours)	20	2
Average labor costs	\$30/hour	\$30/hour
Total labor cost per day	\$600	\$60
<b>Annual Fax Costs</b>	<b>\$153,000</b>	<b>\$15,300</b>

For more information, please contact us at  
**+1 (800) 781-2605 or +1 (209) 830-7268**  
[www.faxserve.com](http://www.faxserve.com)